



# GOHJA BENEFIT HORSE SHOW



**April 17 & 18**

CLARCONA HORSE PARK

3535 Damon Rd, Apopka, FL 32703





# **Show Officials and Staff**

**Judges: Elizabeth Blaisdell  
Karen Manning  
Richard Cyr**

**Steward: Steward Comittee**

**Paddock Masters: Linsay Alvarado  
and Alina Capote Gonzalez**

**Managers: Mia O'Brien, Peggy Stevens,  
Wendy Trocano, Alicia Andreano**

**Secretaries: Chris Reid  
Michelle Durocher**

**Announcer: Maggie Leclair**

**Course Designers: Mia O'Brien  
Alicia Andreano**

**Farrier: Jesus Alvarado**

**Veterinarian: Dr. Heather Farmer (352) 552-2642**

**Stalls: Michelle Durocher**

**Photographer: Molly Murtha**

**Inquires: Chris Reid (407) 491-4199  
Peggy Stevens: (407) 538-4185**

# GOHJA Show

## April 18th, 2026

### COVERED RING: 8:30 AM

105. Training Hunter
53. Short Stirrup Hunter U/S
52. Short Stirrup Equitation Flat
57. Long Stirrup Hunter U/S
56. Long Stirrup Equitation Flat
51. Short Stirrup Hunter 18"
251. Short Stirrup Hunter 18"
50. Short Stirrup Equitation 18"
55. Long Stirrup Hunter 18"
255. Long Stirrup Hunter 18"
54. Long Stirrup Equitation 18"
83. Beginner Rider Hunter U/S
85. Beginner Rider Equitation Flat
81. Beginner hunter Rider 2'
82. Beginner hunter Rider 2'
84. Beginner Rider Equitation 2'
74. Baby Green Hunter U/S
95. TIP Open hunter U/S
76. Open Equitation Flat
39. Modified Hunter U/S
75. Open Equitation 2' /2'3"
80. Open Equitation Medal
72. Baby Green Hunter 2'
73. Baby Green Hunter 2'
37. Modified Hunter 2'3"
38. Modified Hunter 2'3"
96. TIP Open Hunter 2'3" /2'6" /2'9"
97. TIP Open Hunter 2'3" /2'6" /2'9"

**Clarcona Horse Park**  
**3535 Damon Rd.**  
**Apopka, FL 32703**

**\$22 Per Entry**  
**\$30 Fee Hunter Classics**

**CONTACT:**  
**Peggy- 407.538.4185**  
**Mia- 407.491.4789**  
**Wendy- 407.865.4076**

**Email Chris Reid to enter:**  
**gohjaentries@gmail.com**

### THIRD RING: 8:00 AM

47. Walk-Trot Equitation All Ages
48. Walk-Trot Pleasure All Ages
49. Walk-Trot Hunter Hack All Ages
140. Walk Equitation
141. Walk Pleasure
142. Walk Poles
90. Cross Rails Walk Trot Hunter 15"
91. Cross Rails Walk Trot Hunter 15"
93. Cross Rails Walk Trot Equitation 15"
43. Cross Rails Hunter 15"
44. Cross Rails Hunter 15"
69. Cross Rails Equitation 15"
92. Cross Rails Walk-Trot Hunter U/S
94. Cross Rails Walk-Trot Equitation
45. Cross Rails Hunter U/S
71. Cross Rails Equitation Flat
25. Open Hunter Hack
26. Open Pleasure Horse

.....  
**Warm-up:**  
**Apr. 17th-Friday**  
**@1-6pm**  
 .....

.....  
**Leadline**  
**@ noon**  
 .....

.....  
**Fun Prizes**  
**Extra Awards**  
 .....

.....  
**Chrissy Inzerillo**  
**Hunter Challenge:**  
**Year End Award**  
 .....

.....  
**Lady Jade Classic:**  
**Year End Award**  
**in Covered Ring**  
 .....

.....  
**Silent Auction**  
**Baskets**  
 .....

### WHITE RING: 7:30 AM

104. Training Jumper
5. Level I Jumper 3' /3'3" II 2b
6. Level I Jumper 3' /3'3" II 2c
3. Children's / Amateur Jumper 3' II 2
4. Children's / Amateur Jumper 3' II 2
61. Junior Equitation 2'6" /2'9" /3'
64. Adult Equitation 2'6" /2'9" /3'
66. Medal 2'9" /3'
67. Mini Medal 2'6"
60. Junior Equitation Flat
65. Adult Equitation Flat
1. Level 0 Jumper 2'6" /2'9"
2. Level 0 Jumper 2'6" /2'9"
155. TIP Jumper Classic
88. Puddle Jumper 2'3"
89. Puddle Jumper 2'3"
86. Puddle Jumper 2'
87. Puddle Jumper 2'
103. Training Hunter
40. Children's Pony Hunter 2' /2'6"
41. Children's Pony Hunter 2' /2'6"
58. Pony Equitation 2' /2'6"
42. Children's Pony Hunter U/S
59. Pony Equitation Flat
68. Pony Medal
7. Schooling Hunter 2'9" /3'3"
8. Schooling Hunter 2'9" /3'3"
10. Green Hunter 2'9" /3'
11. Green Hunter 2'9" /3'
32. High Adult/Child 3' /2'9"
33. High Adult/Child Hunter 3' /2'9"
9. Schooling Hunter U/S
12. Green Hunter U/S
31. High Adult/Child Hunter U/S
30. Low Hunter U/S
25. High Adult Hunter 3' /2'9"
26. High Adult Hunter 3' /2'9"
28. Low Hunter 2'6" /2'3"
29. Low Hunter 2'6" /2'3"
22. Low Child/Adult Hunter 2'6"
23. Low Child/Adult Hunter 2'6"
24. Low Child/Adult Hunter U/S

Move-In  
Ready

# CITADEL INTERNATIONAL



## FOR LEASE

5950 Hazeltime National Dr, Orlando, FL 32822

## CLASS A OFFICE

- **Immediate Occupancy / Move-In Ready Units Available!**
- Class "A", 6-story, 139,042± rsf office building
- Located in Lee Vista Center
- Close proximity to hotels and restaurants
- **Only a 4± minute drive to Orlando International Airport**
- Convenient access to SR 436 (Semoran Blvd), SR 528, SR 417 and Orlando International Airport

### PROPERTY OVERVIEW

- **ASKING RATE:**  
Call for Pricing
- **AVAILABILITY:**  
2,324± RSF up to  
25,488± RSF
- **PARKING:**  
4.0/1000 SF
- **YEAR BUILT**  
1989

DAMIEN MADSEN  
dmadsen@harbertrealty.com | 407.256.2844

MICHELLE JIMENEZ  
mjimenez@harbertrealty.com | 407.883.2545

For More Information: HarbertRealty.com  
400 S Park Ave, Suite 225, Winter Park, FL 32789

The information contained herein has been obtained from sources deemed reliable, however, HAR makes no guarantees, warranties or representation as to its completeness or accuracy thereof. The presentation of this property is submitted subject to errors, omissions, change of price or conditions, prior to sale or lease or withdrawal without notice.





# Brookmore farms

Ponies - Hunters - Jumpers

**WE CAN TAKE YOU TO ANY HEIGHT**

**PEGGY STEVENS**  
OWNER/TRAINER

**MIA O'BRIEN**  
TRAINER

**KIM GOMEZ**  
BARN MANAGER



**(407) 538-4185**

[www.BROOKMOREFARMS.com](http://www.BROOKMOREFARMS.com)

1130 Bella Lago Cove, Winter Park, FL 32792



## Thoroughbred Incentive Program

GOHJA currently is sanctioned for the

### **TIP HI-POINT AWARDS**

If you ride a Thoroughbred and would like to be eligible for these awards, you will need to obtain and present at show your TIP #.

To encourage the retraining of Thoroughbreds into other disciplines upon completion of careers in racing or breeding,

The Jockey Club created the  
Thoroughbred Incentive Program (T.I.P.)

**To apply for a T.I.P. number, please visit  
[www.tjctip.com](http://www.tjctip.com) and click on "T.I.P.#/Data Entry".**





∞ | JRB  
EQUESTRIAN

Premier Hunter Jumper Training and Boarding Facility  
Winter Garden, Florida  
407.242.4546  
Jenelle@jrbequestrian.com





# Rules and Regulations

**Governing Body** – This show shall be run in accordance with USEF rules, except where GOHJA rules dictate otherwise.

**Headgear** – Protective A.S.T.M./S.E.I approved Headgear is mandatory at all times when mounted. Chin straps must be snug.

**Judging** – Classes will be judged on performance and soundness unless otherwise noted.

**Attire** – Proper attire required in all classes. Jackets may be waived at the discretion of Show Management based on weather conditions.

**Schooling** – All schooling will be confined to designated areas. Schooling in the show rings will be limited to specific times. See class schedule for times.

**Classes** – Show Management reserves the right to combine or cancel any class(es) with the appropriate notification.

**The 3-Minute Rule** – This will be used as required to prevent unnecessary show delays and will be strictly enforced. No ring will “hold” for more than 30 min. for a conflict.

**Time Management** – Trainer conflicts will not be allowed for flat classes.

**Entries** – All entries must be listed on an entry form. The Secretary will not issue a number until the entry form is signed. All horses and riders entering the show rings or the schooling rings must be entered, including those not showing. All horses and riders, on the show grounds must be registered with the Secretary.

**Add/Scratch** – When adding or scratching a class, fill out an Add/Scratch Form in the Secretary’s office. No Add/Scratches at the gate.





**Good Luck 2026 GOHJA participants**



**-GOHJA  
-IEA  
-A Shows**



**Congratulations Emma Harrington on Qualifying for IEA National Finals!  
Good Luck**

**Wendy Trocano  
Lesli Isaacson  
Alicia Andreano  
Tam Marshall  
Maggie Floyd  
5752 Rocking**

**Horse Rd,  
Orlando  
32817**



**Congratulations Makenzie on the purchase of your new pony! Looking forward to your future together.**





# SUMMITmax

JOINT SUPPLEMENT  
FOR HORSES & DOGS



Rethink performance and mobility with the gold-standard of SummitMax products.



- » COMFORT
- » ATHLETIC PERFORMANCE
- » FLEXIBILITY
- » CAREER LONGEVITY

- » RECOVERY
- » MOBILITY
- » STAMINA
- » JOINT SUPPORT



eterna·pure

[www.eternapure.com](http://www.eternapure.com) | [info@eternapure.com](mailto:info@eternapure.com) | (407) 337-5904

[SummitAnimalHealth](https://www.facebook.com/SummitAnimalHealth) [Summit\\_AnimalHealth](https://www.instagram.com/Summit_AnimalHealth)



## **Rules and Regulations Continued**

**Rider Changes – Rider changes must be recorded with the Secretary's office.**

**Class Questions – Complete class specifications are available in the GOHJA Rule Book. If one is not available to you, contact the Steward prior to the start of the show if you have any questions.**

**Jogs – Soundness will be considered, but entries will not jog.**

**Flat Classes – No martingales permitted in any flat class.**

**Prizes – Ribbons will be awarded for first through sixth place in all classes. All entrants in Leadline and Walk-Trot will receive ribbons.**

**Year End – Points toward year-end awards will only be awarded to GOHJA members and/or GOHJA recorded horses/ponies.**

**Champion/Reserve – Points toward show-day Division Champion and division Reserve Champion will be awarded to the top six placings in each class, except Training Hunter and Leadline for all divisions.**

**Training Hunter – Entries for Training Hunter must pre-enter or complete an Add/Scratch Form at the Secretary's office and give to in-gate person before entering show ring.**

**Back Numbers – A current show # must be worn to enter warm-up or show ring.**



# Driving Directions

From Interstate 4:  
Exit at SR408 Westbound (exit #82A)  
West on SR408 (toll)  
Exit at Hiawassee (exit #4)  
North (right) on Hiawassee Road  
Left on Silver Star Road  
Right on Apopka-Vineland Road  
Left on McCormick Road  
Right on Damon Road  
Right into the Park

From the Florida Turnpike:  
Exit at SR429 Northbound (exit #267A)  
North on SR429 (toll)  
Exit at West Road (exit #26)  
West (left) on West Road  
Right on Ocoee-Apopka Road  
Right on McCormick Road  
Left on Damon Road  
Right into the Park

## Clarcona Horseman's Park





SINCE 1972

From Stable to Show Ring  
**Your Local Partner in Every Ride**

BEST OF LUCK  
TO OUR OWN



**HAY • FEED • TACK • PET • GARDEN**

300 N. French Ave., Sanford, FL 32771  
407.322.1235 | [HORSTMEYER.COM](http://HORSTMEYER.COM)



EQUINE PERFORMANCE VETERINARY  
PRACTICE

**Welcomes Dr Katie Sullivan**

ALSO OFFERING:  
LAMENESS EXAMS  
WELLNESS EXAMS  
LASER THERAPY  
DIGITAL RADIOGRAPHS  
ENDOSCOPY  
DIAGNOSTIC ULTRASOUND  
SPECIALIZED  
REHABILITATION PROGRAMS

CALL US FOR A CONSULTATION

407-657-7311

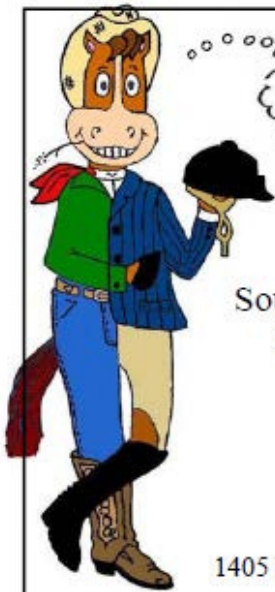

## THE TACK SHACK

This is where its at!!

*We are your One Stop Shop!!*

Manna Pro, Triple Crown,  
Southern States & Seminole Feeds.  
Hay, English & Western Tack  
Health Supplies  
Gifts & Apparel  
Consignment

**“TROT ON IN”**

1405 N. County Rd. 426, Oviedo, FL 32765  
(407) 366-1892

*TaylorMade*  
WELLNESS<sup>LLC</sup>

PEMF | BODYWORK | LASER THERAPY | MICROCURRENT



Susan Taylor Fricke (407) 341-1935

**View Full list of Services**

[TaylorMadeWellnessllc.com](http://TaylorMadeWellnessllc.com)

We love making memories with you...

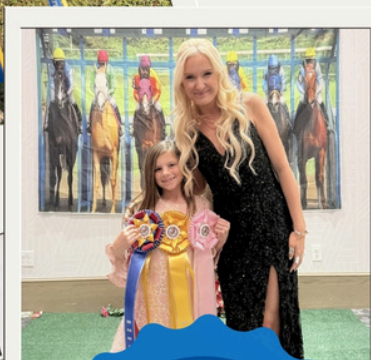
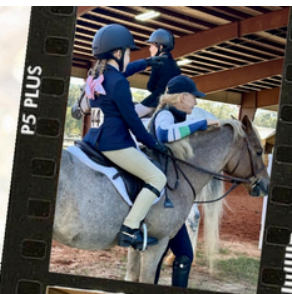



*Serving  
people, pets, equines,  
and livestock  
in the Central Florida  
area since 2017*

**Kim Gomez**

**PEMF Therapy**

(Pulsed ElectroMagnetic Field)

It produces safe, electromagnetic pulses which energize the cells in the body and stimulates the body's own natural healing process to improve health and wellness without side effects.

**Reduce Inflammation • Improve Blood Circulation  
Recovery from Injuries and Healing Wounds  
Pain Reduction • Great for Pre & Post Events**

**(407) 962-6085**

[www.mywellnesswaves.com](http://www.mywellnesswaves.com)    [thewellnesswaves@gmail.com](mailto:thewellnesswaves@gmail.com)

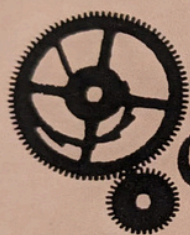

**Christensen's  
Clockworks, Inc.**

230 Geneva Dr  
Oviedo, Florida 32765  
407-365-3628  
[www.cclockworks.com](http://www.cclockworks.com)

LINK CHRISTENSEN  
CHRIS REID  
ROSE DAVIES  
[info@cclockworks.com](mailto:info@cclockworks.com)

# Greater Orlando Hunter Jumper Association

## New Membership Application

2026 Show Year

By signing below, I agree to the terms and conditions of the Membership Agreement.  
Application will NOT be accepted without payment and appropriate signatures.

**Applicant or Parent/Legal Guardian Signature**

**Date**

**Applicant or Parent/Guardian (Printed Name)**

**Mailing Address**

**City**

**State**

**Zip**

**Phone Number**

**Email**

**Barn Affiliation**

**Trainer Name**

**Select type of membership:**

- Junior (17 & Under)     Family \$50  
 \$30 Senior (18 & Over)     Organization \$50  
 \$30 Professional \$30     Lifetime \$200

**Office Use Only**

Date Received \_\_\_\_\_ Rec'd By \_\_\_\_\_  
 Cash  Check Check # \_\_\_\_\_ Payment  
Amount \_\_\_\_\_

**Complete the following for all individuals included on this membership:**

**Name (Please print, first & last – if different than above)**    **Birth Date (M/D/YY)**    **GOHJA # (Office Use Only)**

_____	_____	_____
_____	_____	_____
_____	_____	_____
_____	_____	_____
_____	_____	_____

**New Horse Registration**

**Horse's Show Name**

**Owner/Rider Name (first and last)**

**Horse GOHJA # (Office Use Only)**

Gelding     Mare  Stallion Color \_\_\_\_\_

**Ponies Only (all ponies without USEF Permanent Card must be measured)**

Small     Medium  Large Pony USEF Card # \_\_\_\_\_

**Horse's Show Name**

**Owner/Rider Name (first and last)**

**Horse GOHJA # (Office Use Only)**

Gelding     Mare  Stallion Color \_\_\_\_\_

**Ponies Only (all ponies without USEF Permanent Card must be measured)**

Small     Medium  Large Pony USEF Card # \_\_\_\_\_

# Greater Orlando Hunter Jumper Association

## New Membership Application

2026 Show Year

### Application Information

The 2026 GOHJA show year runs from December 1, 2025 to November 30, 2026. All memberships, except Lifetime memberships, expire on November 30th.

Membership applications will not be accepted without appropriate payment. Make checks payable to "GOHJA".

Membership applications will not be accepted without appropriate signatures. Parent or Legal Guardian must sign for minor members. Trainers or Barn Managers are not authorized signers.

An individual will automatically become a member of GOHJA and dues will be assessed. Memberships go into effect when application is complete per above and received by the Show Secretary at a GOHJA show or received (postmarked) through the US mail by the Membership Secretary. Exhibitors at GOHJA sanctioned competitions must be members in order to accumulate points toward Year-End awards. Membership is not retroactive; exhibitors must be members on or before the date of a competition to receive points from that show.

Return completed application and membership fee to the Show Secretary at any GOHJA show or mail them to:

Michelle Durocher, 5555 State Road 11,  
De Leon Springs, FL 32130.

#### Membership Types:

**Junior:** A single membership for an individual who is 17 years old or younger on December 1, 2025.

**Senior:** A single membership for an individual who is 18 years old or older on December 1, 2025 and

meets the criteria of USEF GR1306 for Amateur Status. May be an Amateur, Professional or Supporting member.

**Professional:** A single membership for an individual who is 18 years old or older on December 1, 2025 and meets the criteria of USEF GR1308 for Professional Status.

**Family:** A membership for a husband, wife, partner and all children or step-children (under age 18) living in the same household.

**Organization:** A membership for an Organization (group, business, etc.) which includes membership for one Senior individual.

**Lifetime:** A membership for a single individual which does not expire for the life of the individual.

## Membership Agreement

**This document waives important legal rights. Read it carefully before signing.**

This document waives important legal rights. Read it carefully before signing. In consideration for my membership in the GOHJA and for the purpose of my participation in any GOHJA sanctioned activity, including, but not limited to GOHJA sanctioned competitions, I agree to the following: (1) I may

choose to participate voluntarily in the GOHJA and/or GOHJA sanctioned activity with my horse, as a rider, handler, lessee, owner, agent, coach, trainer, show owner, show staff, producer, supporter, volunteer and/or as the parent/guardian of a junior exhibitor. (2) I am fully aware and acknowledge that equine sports, including GOHJA sanctioned competitions, involve inherent dangerous risks of accident, loss, and serious bodily injury including broken bones, head injuries, trauma, pain, suffering or death ("Harm" and or loss of any kind). (3) I expressly release the GOHJA, GOHJA Directors, officers, volunteers, committees, Clarcona Horseman's Park and the Management/Staff of any GOHJA sanctioned competition from all claims for monetary damages or otherwise from any Harm to me or my horse and for any Harm caused by me or my horse to others, even if the Harm resulted, directly or indirectly, from the negligence of the GOHJA, Clarcona Horseman's Park or the Management/Staff of any GOHJA sanctioned competition. (4) I expressly assume all risks of Harm to me or my horse, including Harm resulting from the negligence of the GOHJA, Clarcona Horseman's Park or the Management/Staff of any GOHJA sanctioned competition. (5) I agree to indemnify (that is, to pay any losses, damages, or costs incurred by) the GOHJA, Clarcona Horseman's Park and the Management/Staff of any GOHJA sanctioned competition and to hold them harmless with respect to claims for Harm to me, my property, my business or my horse, and for claims made by others for any Harm caused by me or my horse at any GOHJA sanctioned activity. (6) I have read the GOHJA Rules about protective equipment and I understand that I am entitled to wear protective equipment without penalty, and I acknowledge that the GOHJA strongly encourages me that I do so. (7) I understand that under Florida law an equine activity sponsor or equine professional is not liable for an injury to, or death of, a participant in equine activities resulting from the inherent risk of equine activities. (8) I shall be subject to, and bound by, the Constitution, Bylaws and Rules of the GOHJA, the USEF, Clarcona Horseman's Park and the specific rules of any GOHJA sanctioned competition, and will accept as final the decision of the GOHJA Hearings Committee on any question arising under said Rules and agree to

hold the GOHJA, the USEF, Clarcona Horseman's Park, and the Management/Staff of any GOHJA sanctioned competition harmless for any action taken under the above rules. (9) The GOHJA, Clarcona Horseman's Park and/or the Management/Staff of any GOHJA sanctioned competition may use or assign photographs, videos, audios, cablecasts, or other likenesses of me and my horse taken during the course of a GOHJA sanctioned activity for promotion, coverage or benefit of the activity, sport or the GOHJA. Those likenesses shall not be used to advertise a product and they may not be used in such a way as to jeopardize Amateur Status. I hereby expressly and irrevocably waive and release any rights in connection with such use, including any claim to compensation, invasion of privacy, right of publicity, or to misappropriation. (10) The construction and application of the GOHJA Rules are governed by the laws of the State of Florida and any action instituted against the GOHJA must be filed in Florida. (11) The GOHJA, Clarcona Horseman's Park and the Management/Staff of any GOHJA sanctioned competition, as used above, includes all of their officials, officers, directors, employees, agents, personnel, volunteers and affiliated organizations. (12) If I am the parent or legal guardian of a minor child, I consent to the child's participation and agree to all of the above provisions and assume all of the obligations of this Release and Agreement on the child's behalf. A Signature is required for each Member. Parent or Legal Guardian must sign for minor members. Trainers or Barn Managers are not authorized signers. Riders mounted before medics are on duty ride at their own risk.

Print Name \_\_\_\_\_ Signature \_\_\_\_\_



# CLASS DESCRIPTIONS

All hunter divisions have two jump classes and an under saddle class. Horses will walk, trot, and canter both ways of the ring. Under saddle classes allow not more than 8 to hand gallop at one time. No hand gallop in the following hunter divisions: Modified Children's, Modified Adult, Children's, Schooling, Low and Green. No martingales in any hunter flat classes. *\*All classes are USHJA Outreach eligible except for the leadline and walk class. If you are a current member of the USHJA Outreach program your points will automatically be counted. If you would like to become an Outreach member please visit <https://www.ushja.org/competition/outreach> to sign up.*

**WALK-TROT:** Equitation, Pleasure, and Hunter Hack. Open to riders in the appropriate age group who have not cantered at a GOHJA show. Walk and trot both ways of the ring. The Hunter Hack is judged as an u/s class. After hacking all will trot two poles. May not cross enter Walktrot and Cross Rails.

**SHORT-STIRRUP HUNTER:** Open to riders 12 & under, who have not jumped over 18" at a GOHJA or USEF show. Fences not to exceed 18". Walk, trot, and canter, both ways of the ring.

**LONG-STIRRUP HUNTER:** Open to amateur riders 13 & over. Other specifications same as Short Stirrup. Riders wishing to reinstate eligibility for this division should contact the Hearings Committee.

**LOW HUNTER:** Open to horses and ponies. Fences 2'6" or 2'3" (No in & out)

**SCHOOLING HUNTER:** Open to horses and ponies. Fences 2'9" or 3'3".

**GREEN HUNTER:** 1st year horses fences 2'9", 2nd year horses fences 3' judged as one division, U/S combined.

**CHILDREN'S PONY HUNTER:** Open to Junior riders only on ponies. May cross enter where eligible. Small/medium/large ponies designate fence height 2' or 2'6". No in and out and lines will not be adjusted.

**LOW CHILDREN'S HUNTER:** Open to Junior riders on horses; 2'6" fence height. Horse/Rider combination may not cross enter into High Children's or Modified at the same show.

**HIGH CHILDREN'S HUNTER:** Open to Junior riders on horses; 3'0" or 2'9" fence height. Horse/Rider combination may not cross enter into Low Children's or Modified at the same show.

**LOW ADULT HUNTER:** Open to Amateur riders on horses or ponies; 2'6" fence height. Horse/Rider combination may not cross enter into High Adult or Modified at the same show.

**HIGH ADULT HUNTER:** Open to Amateur riders on horses or ponies; 2'9" or 3'0" fence height. Horse/Rider combination may not cross enter into Low Adult or Modified at the same show.

**MODIFIED HUNTER:** Open to Junior or Amateur riders on horses or ponies; 2'3" fence height. Horse/Rider combination may not cross enter into High Children's, Low Children's, High Adult, or Low Adult at the same show.

**CROSS RAIL HUNTER:** Open to all riders on horses or ponies; 15" fence height. May trot or canter. Horse/Rider combination may not cross enter into any class where fence heights exceed 2'0". Note that riders may cross enter into Short or Long Stirrups if eligible, but Walk Trot riders lose their W/T eligibility by entering these jump classes.

**BEGINNER RIDER HUNTER:** Open to Junior and Amateur riders. Not to have jumped over 2'3" in any GOHJA or USEF show. May cross enter into GOHJA over fences that are 2' and 2'3" in fence height.. Fence height 2'. Entrants may ride more than one horse. Rider complete for 2 years.

# CLASS DESCRIPTIONS

**BABY GREEN HUNTER:** Open to horses and ponies in their first and second year of showing 2' fence height. Can cross enter 2'3" divisions.

**CROSS RAIL WALK-TROT HUNTER:** Same as Cross Rail Hunter, except no canter.

**TRAINING HUNTER:** To be offered immediately before each division at the fence height for that division. May only be ridden once per horse/pony per ring. To be numerically scored by the judge as a hunter over fences round. Entries scoring between 70 and 75 receive a red ribbon and entries scoring greater than 75 receive a blue ribbon. Does not count toward any year-end or hi-point awards.

**MEDAL:** Open to Amateur/junior GOHJA members. Fences 2'9" or 3', USEF test I-18. Top 4 must test additionally.

**Mini MEDAL:** Open to Junior/Amateur GOHJA members. Fences 2'6", USEF tests I-8. Top 4 must test additionally.

**PONY MEDAL:** Open to Junior members on ponies only. No in & out. USEF age restrictions apply. Rider may not cross enter into any other Medal at the same show. Pony must have USEF or GOHJA measurement card. Original course to contain at least two tests—USEF tests I-8—no additional testing. Fence heights 2'0" or 2'6".

**OPEN EQUITATION MEDAL:** 2'3" & 2': riders may not cross enter into any other GOHJA medals at same show.

**PONY EQUITATION:** Fences 2' /2'6": no in and out. Junior Equitation 2'6" /2'9" /3'. Adult: fences 2'6" /2'9" /3', amateur to ride

**OPEN EQUITATION:** Open to Junior and Amateur riders any age. Choice of fence height 2' or 2'3", no on & out. Rider may not cross enter into any other age group equitation class.

**CROSS RAIL EQUITATION:** Open to Junior or Amateur riders on horses or ponies 15" fence height.

**CROSS RAIL WALK-TROT EQUITATION:** Same as above except no canter. May only cross enter into Walk-Trot. Canter to be penalized.

**BEGINNER RIDER EQUITATION:** Open to Junior and Amateurs of any age. May cross enter into any other GOHJA over fences that are 2' or 2'3". Rider may not have jumped over 2'3" at GOHJA or USEF shows. Fences 2'.

**PUDDLE JUMPER:** Open to Junior and Senior riders. Designed to be a beginner jumper division. Fences 2' with a spread maximum of 2'.

**PUDDLE JUMPER:** Open to Junior and Senior riders. Designed to be a beginner jumper division. Fences 2'3" with a spread maximum of 2'3".

**OPEN JUMPER: LEVEL 0:** Fences 2'6" or 2'9", spreads not to exceed 2'6".

**LEVEL 1:** Fences 3' or 3'3", spreads 3' to 3'3".

**CHILDREN/ADULT AMATEUR JUMPER:** Fences 3', spreads not to exceed 3'.

**TIP Hunter:**

-Must have TIP# from the Jockey Club. -Fence height to be choice of 2'3",2'6",2'9"

-Two classes over fences with a minimum of 7 jumps. -Under saddle-w,t,c- no hand gallop, no martingale.

# CLASS DESCRIPTIONS

## Open Hunter Hack:

1. Open to all GOHJA riders on horses and ponies.
2. Riders will walk, trot, and canter both ways of the ring and then line up.
3. Riders then will jump two fences at either 2' or 2'6".

## Open Pleasure Horse/Pony:

1. Open to all GOHJA riders on horses and ponies.
2. Riders will walk, trot, and canter both ways of the ring.
3. Emphasis on what a pleasure the horse is to ride.

## The Chrissy Inserillo Hunter Classic:

1. To be held in the Main Hunter Ring.
2. At one of each management's shows throughout the GOHJA year this class will be held.
3. The second class of each hunter division will be scored as a regular round and a classic round.
4. Division counting towards the classic round must be designated in office before the round ensues.
5. Placings in the classic round will count towards points in the designated division.
6. Entrants must enter in the office before competing in classic.





Classic English Saddlery & Apparel  
Custom Made Riding Equipment & Repairs  
Boot Alterations

38217 5th Avenue  
Zephyrhills, FL 33542

Kathryn Tenney  
(813) 780-8016

Visit our new on-line store at: [www.orderthenneys.com](http://www.orderthenneys.com)  
Visit our mobile store located in the vendor area.



*Central Florida Equine*

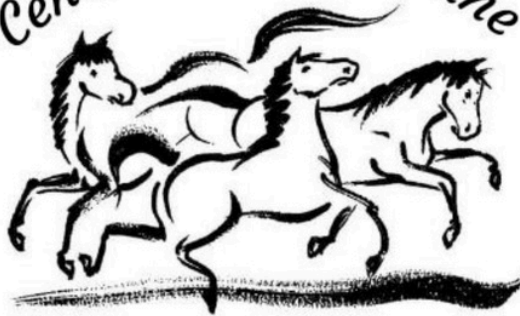

**Good Luck to All the Riders for a  
Safe and Successful Show!**

Dr. Becca Adkins, DVM  
Dr. Lane Torres, DVM  
Dr. Rachel Benfield, DVM

Central Florida Equine has provided  
competent high-quality Medical, Surgical,  
Sport Horse, Acupuncture and Chiropractic  
care to all of our equine patients for over 50  
years.

407-322-3864  
[www.centralfloridaequine.com](http://www.centralfloridaequine.com)





# **2025 GOHJA Show Season Calendar**

**May 29-31, 2026**

*Wendover Place  
(May & June Show)*

**August 15 & 16, 2026**

*Wendover Place*

**October 16-18, 2026**

*Barrett Farms  
(September & October Shows)*

**November 6 & 7, 2026**

*GOHJA Benefit Show*

**\*\*All dates are subject  
to change\*\***





*Thank you to our*  
**ADVERTISERS & SPONSORS!**

**BROOKMORE FARMS**

**WENDOVER PLACE**

**HORSEMEYER'S**

**JRB EQUESTRIAN**

**CITIDEL INTERNATIONAL**

**CHRISTENSEN'S CLOCKWORKS, INC**

**CENTRAL FLORIDA EQUINE**

**TENNEY'S CUSTOM SADDLERY**

**WELLNESS WAVES**

**TAYLOR MADE**

**EQUINE PERFORMANCE  
VETERINARY PRACTICE**

**SUMMIT**

**TACK SHACK**

**CAT HACKENBERG**

**LORI REIKER**

**ORLANDO EQUINE  
VETERINARY CARE**

**Thank you for your hard work and for supporting  
our organization!**

**Show staff, all exhibitors, all trainers, advertisers,  
sponsors, families, and the Horses and Ponies!**

**Good Luck and Have Fun!!**



