



GOHJA SUMMER SERIES

June 7 - 9 & August 16 & 17, 2024

Hosted by
Wendover Place

Clarcona Horse Park
3535 Damon Rd,
Apopa, FL 32703



Sanctioned by
GOHJA, SEMF, TIP

Let Me Say... "Thank You" ...

To my students...

I watch with joy and pride as you grow into horsemen/women - loving and caring for four and two legged friends. Learning responsibility and experiencing horse lessons that become life lessons. Goals achieved. Those of you off at school I do miss you!

To IEA & IHSA students...

It has been an awesome year and truly a great time teaching you and qualifying for Regionals, Zones, and Nationals this year. Wow UCF girls – Reserve Champs in the Region!!!

To my Wendover Moms & Dads...

The tireless assistance, goodies, cookouts, Friday nights, corn hole, painting and fixing jumps, unloading tack trunks, weekends at shows, fence repair, getting me unstuck, shopping, dinners, card games, and the girls' weekends makes you the best Wendover Family.

To Lani, Hannah, Nicole, Amy, Anna, and Tam...

All of the awesome touches have made Wendover look the best ever and the horses feel and look fabulous.

To Jesse, Roger, Pete, and Luis...

The hours of hard work and genuine care, show in the horse's health and well-being, as well as the cleanliness and order of the farm. I couldn't do it without you. The shedrow is awesome! The smiles uncountable and I thank God for you every day.

To my fellow GOHJA members...

This organization is comprised of a wonderful group of riders, horses, and incredibly dedicated members working on the Board. I am honored to be your Past President.

To Cindy, Morgan, Camryn, Shannon, Laura, Alicia, Jacque, Michelle, Chris, Peggy, Mia, Molly, Sabrina, and Maggie...

Your hard work, insight, and dedication to GOHJA is irreplaceable.

To my advertisers and sponsors...

The support you offer allows this annual show to continue and strive for fun and excellence. Am hoping this one is the best yet!

To my friends and peers...

The fellowship, time together, meetings, love, understanding and at length discussions about just about everything in life is what it is all about.

To Heather, Katie, Susie, Tam, Kit, Kori, and Daryl...

Your expertise and knowledge are indescribable. Thank you for making the horses healthy and happy and being there in time of need.

To Maggie F...

The newest member of the instructor team. You are doing an incredible job!!

To Alicia and Tam...

Have had a blast teaching the children, and training ponies and horses with you. GOHJA, IEA, WEC, Tryon, and A shows have been just an incredible time.

To Lesli...

The years of teaching and horse showing will never be forgotten. Am so glad you are a part of Wendover and we could ride this course together!

To my Mom and Dad...

Thank you for making me who I am.

To Pete...

I love you.

**Thanks A Million!!!
Wen**



**Wendover Place
is Sponsoring High Point Awards!!!**

--Points Accumulated From the June and August Shows--

Prizes Awarded in the Following:

High Point Rider (non equitation)	High Point Equitation Rider
High Point Cross Rail Rider	High Point Beginner Rider
High Point Children's/Adult/Pony Hunter	High Point Jumper

Our Sponsors:

Stockman's Harness Shop, Tamsco, Tenneys,
Savannah Saddlery, and Wendover Place

And "Thank You" Farm City for the outstanding goody bags!!!!

Thank You for the Donations and Good Luck Exhibitors!!



GO JUMPER RIDERS!!!

**Summit Animal Health is sponsoring a Jumper Stake
at the June Show.**

The second class in your division is the stake class-

Table III

1st place \$250

2nd place \$100

3rd place \$50

Entry Fee: \$40.00



AND OUR HUNTER RIDERS...

**Nutrena is sponsoring a Hunter Classic
at the August Show.**

The second class in your designated division is the classic round.

1st place \$300

2nd place \$125

3rd place \$75

Entry Fee: \$40.00

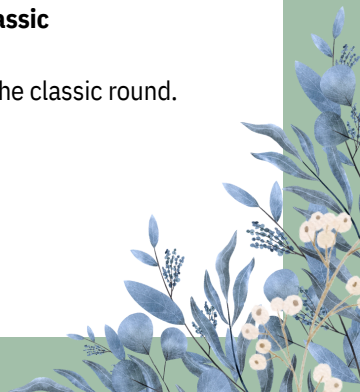



“The Officials”
August 16-17, 2024

Judges:	Shannon Dickinson Lauren Wilkens
Steward:	Maggie LeClair, Michelle DiPazza
Managers:	Wendy Trocano Lesli Isaacson Alicia Andreano
Stall Assignment:	Wendy Trocano wendoverplace@msn.com
Secretaries:	Chris Reid, Michelle Durocher
Announcer:	Andy Toshie
Paddocks:	TBA
Course Designer:	Wendy Trocano
Farrier:	Daryl Bean
Veterinarians:	Dr. Farmer 352-552-2642 Dr. Atkins 407-322-3864 Dr. Sullivan 407-657-7311
Photographer:	Molly Murtha Photography
Jumps:	Brookmore Farms
Inquires:	Wendy Trocano <i>Text</i> 407-865-4076 Chris Reid 407-491-4199

During Horse Show Only: Horse Show Office 407-886-9761





“Friday Festivities”
Friday June 7 and August 16, 2024

White Ring

Warm-up 1:00-4:00pm

Start time 4:30pm

Exhibitor Party 5:00pm

Main Ring - 4:30pm

104 Training Jumper

86. Puddle Jumper 2' Table II Sec 2b

87. Puddle Jumper 2' Table II Sec 2b

88. Puddle Jumper 2'3" Table II Sec 2b

89. Puddle Jumper 2'3" Table II Sec 2b

1. Level 0 2'6"/ 2'9" Table II Sec 2c

2. Level 0 2'6/2'9" Table III

3. Ch/Am Jumper 3' Table II Sec 2c

4. Ch/Am Jumper 3' Table III

5. Level 1 3' or 3'3" Table II Sec 2c

6. Level 1 3' or 3'3" Table III

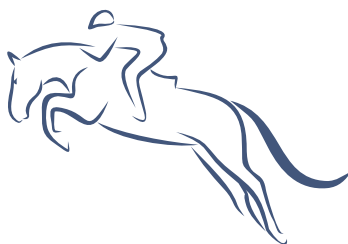

Explanation of Jumper Tables: refer to USEF Rule Book for further descriptions...

Table II Sec 2b: Time First Jump-off. If the first round is clear, upon an audible signal, the jump off will begin without the rider leaving the ring.

Table II Sec 2c: Power and Speed Competitors that go clean in the first round upon crossing the finish line commence the designated jump off course.

Table III: Faults Converted Into Seconds. Time first round, four seconds added to time for each occurrence, 1st refusal is scored as time taken.

****NOTICE**** You **MUST** have your current show number to enter the show rings at any time. Thank you for your cooperation.

**All classes except walk and lead line are USHJA Outreach approved.*

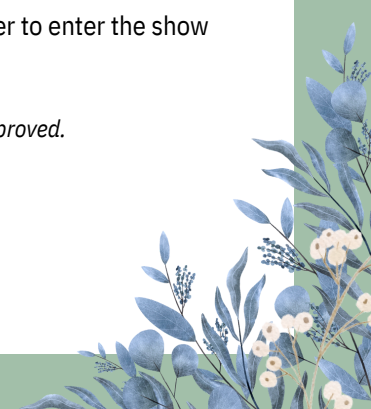



Class Schedule

Saturday June 8 and August 17, 2024

Main Ring - 7:30am

- 103. Training
- 7. Schooling Hunter 2'9"/3'3"
- 8. Schooling Hunter 2'9"/3'3"
- 10. Green Hunter 2'9"/3'
- 11. Green Hunter 2'9"/3'
- 9. Schooling Hunter U/S
- 12. Green Hunter U/S
- 27. High Adult Hunter U/S
- 36. High Children's Hunter U/S
- 95. TIP Open Hunter U/S
- 25. High Adult Hunter 3'/2'9"
- 26. High Adult Hunter 3'/2'9"
- 34. High Children's Hunter 3'/2'9"
- 35. High Children's Hunter 3'/2'9"
- 96. TIP Open Hunter 2'3"/2'6"/2'9"
- 97. TIP Open Hunter 2'3"/2'6"/2'9"
- 28. Low Hunter 2'6"/2'3"
- 29. Low Hunter 2'6"/2'3"
- 75. Open Equitation 2'3"/2'
- 80. Open Equitation Medal 2'3"/2'
- 74. Baby Green Hunter U/S
- 72. Baby Green Hunter 2'
- 73. Baby Green Hunter 2'
- 37. Modified Hunter 2'3"
- 38. Modified Hunter 2'3"
- 76. Open Equitation Flat
- 30. Low Hunter U/S
- 39. Modified Hunter U/S
- 31. Low Children's Hunter 2'6"
- 32. Low Children's Hunter 2'6"
- 61. Junior Equitation 2'6"/2'9"/3'
- 67. Junior Equitation Medal
- 60. Junior Equitation Flat
- 33. Low Children's Hunter U/S
- 22. Low Adult Hunter 2'6"
- 23. Low Adult Hunter 2'6"
- 64. Adult Equitation 2'6"/2'9"/3'
- 66. Adult Equitation Medal
- 65. Adult Equitation Flat
- 24. Low Adult Hunter U/S
- 42. Children's Pony Hunter U/S
- 59. Pony Equitation Flat
- 40. Children's Pony Hunter 2'6"/2'
- 41. Children's Pony Hunter 2'6"/2'
- 58. Pony Equitation 2'6"/2'
- 68. GOHJA Pony Medal 2'6"/2'

Covered Ring - 7:45am

- 105. Training Hunter
- 90. Cross Rails Walk-Trot Hunter 15"
- 91. Cross Rails Walk-Trot Hunter 15"
- 93. Cross Rails Walk-Trot Equitation 15"
- 43. Cross Rails Hunter 15"
- 44. Cross Rails Hunter 15"
- 69. Cross Rails Equitation 15"

Start Time 10:00am

- 92. Cross Rails Walk-Trot Hunter U/S
- 94. Cross Rails Walk-Trot Hunter Equitation Flat
- 45. Cross Rails Hunter U/S
- 71. Cross Rails Equitation Flat
- 47. Walk-Trot Equitation 10 & Under
- 48. Walk-Trot Pleasure 10 & Under
- 49. Walk-Trot Hunter Hack 10 & Under
- 77. Walk-Trot Equitation 11 & Over
- 78. Walk-Trot Pleasure 11 & Over
- 79. Walk-Trot Hunter Hack 11 & Over
- 140. Walk Equitation
- 141. Walk Pleasure
- 142. Walk Poles
- 52. Short Stirrup Equitation Flat
- 53. Short Stirrup Hunter U/S
- 56. Long Stirrup Equitation Flat
- 57. Long Stirrup Hunter U/S
- 51. Short Stirrup Hunter 18"
- 251. Short Stirrup Hunter 18"
- 50. Short Stirrup Equitation 18"
- 55. Long Stirrup Hunter 18"
- 255. Long Stirrup Hunter 18"
- 54. Long Stirrup Equitation 18"
- 83. Beginner Rider Hunter U/S
- 85. Beginner Rider Equitation Flat
- 81. Beginner Rider Hunter 2'
- 82. Beginner Rider Hunter 2'
- 84. Beginner Rider Equitation 2'



\$300 Nutrena Hunter Classic:

\$40 entry fee - The second class in your designated division is the classic round.

**All classes except walk and lead line are USHJA Outreach approved.*





Rules and Regulations

Governing Body — This show shall be run in accordance with USEF rules, except where GOHJA rules dictate otherwise.

Headgear — Protective A.S.T.M./S.E.I approved Headgear is mandatory at all times when mounted. Chin straps must be snug.

Judging — Classes will be judged on performance and soundness unless otherwise noted.

Attire — Proper attire required in all classes. Jackets may be waived at the discretion of Show Management based on weather conditions.

Schooling — All schooling will be confined to designated areas. Schooling in the show rings will be limited to specific times. See class schedule for times.

Classes — Show Management reserves the right to combine or cancel any class(es) with the appropriate notification.

The 3-Minute Rule — This will be used as required to prevent unnecessary show delays and will be strictly enforced. No ring will “hold” for more than 30 min. for a conflict.

Time Management — Trainer conflicts will not be allowed for flat classes.

Entries — All entries must be listed on an entry form. The Secretary will not issue a number until the entry form is signed. All horses and riders entering the show rings or the schooling rings must be entered, including those not showing. All horses and riders, on the show grounds must be registered with the Secretary.

Add/Scratch — When adding or scratching a class, fill out an Add/Scratch Form in the Secretary’s office. No Add/Scratches at the gate.

Rider Changes — Rider changes must be recorded with the Secretary’s office.

Class Questions — Complete class specifications are available in the GOHJA Rule Book. If one is not available to you, contact the Steward prior to the start of the show if you have any questions.

Jogs — Soundness will be considered, but entries will not jog.

Flat Classes — No martingales permitted in any flat class.

Prizes — Ribbons will be awarded for first through sixth place in all classes. All entrants in Leadline and Walk-Trot will receive ribbons.

Year End — Points toward year-end awards will only be awarded to GOHJA members and/or GOHJA recorded horses/ponies.

Champion/Reserve — Points toward show-day Division Champion and division Reserve Champion will be awarded to the top six placings in each class, except Training Hunter and Leadline for all divisions.

Training Hunter — Entries for Training Hunter must pre-enter or complete an Add/Scratch Form at the Secretary’s office and give to in-gate person before entering show ring.

Back Numbers — A current show # must be worn to enter warm-up or show ring.





Class Descriptions

All hunter divisions have two jump classes and an under saddle class. Horses will walk, trot, and canter both ways of the ring. Under saddle classes allow not more than 8 to hand gallop at one time. No hand gallop in the following hunter divisions: Modified Children's, Modified Adult, Children's, Schooling, Low and Green. No martingales in any hunter flat classes. ***All classes are USHJA Outreach eligible except for the leadline and walk class. If you are a current member of the USHJA Outreach program your points will automatically be counted. If you would like to become an Outreach member please visit <https://www.ushja.org/competition/outreach> to sign up.**

WALK-TROT: Equitation, Pleasure, and Hunter Hack. Open to riders in the appropriate age group who have not cantered at a GOHJA show. Walk and trot both ways of the ring. The Hunter Hack is judged as an u/s class. After hacking all will trot two poles.

SHORT-STIRRUP HUNTER: Open to riders 12 & under, who have not jumped over 18" at a GOHJA or USEF show. Fences not to exceed 18". Walk, trot, and canter, both ways of the ring.

LONG-STIRRUP HUNTER: Open to amateur riders 13 & over. Other specifications same as Short Stirrup. Riders wishing to reinstate eligibility for this division should contact the Hearings Committee.

LOW HUNTER: Open to horses and ponies. Fences 2'6" or 2'3" (No in & out)

SCHOOLING HUNTER: Open to horses and ponies. Fences 2'9" or 3'3".

GREEN HUNTER: 1st year horses fences 2'9", 2nd year horses fences 3' judged as one division, U/S combined.

OPEN HUNTER: Fences 3' or 2'9" maximum.

CHILDREN'S PONY HUNTER: Open to Junior riders only on ponies. May cross enter where eligible. Small/medium/large ponies designate fence height 2' or 2'6". No in and out and lines will not be adjusted.

LOW CHILDREN'S HUNTER: Open to Junior riders on horses; 2'6" fence height. Horse/Rider combination may not cross enter into High Children's or Modified at the same show.

HIGH CHILDREN'S HUNTER: Open to Junior riders on horses; 3'0" or 2'9" fence height. Horse/Rider combination may not cross enter into Low Children's or Modified at the same show.

LOW ADULT HUNTER: Open to Amateur riders on horses or ponies; 2'6" fence height. Horse/Rider combination may not cross enter into High Adult or Modified at the same show.

HIGH ADULT HUNTER: Open to Amateur riders on horses or ponies; 2'9" or 3'0" fence height. Horse/Rider combination may not cross enter into Low Adult or Modified at the same show.

MODIFIED HUNTER: Open to Junior or Amateur riders on horses or ponies; 2'3" fence height. Horse/Rider combination may not cross enter into High Children's, Low Children's, High Adult, or Low Adult at the same show.

CROSS RAIL HUNTER: Open to all riders on horses or ponies; 15" fence height. May trot or canter. Horse/Rider combination may not cross enter into any class where fence heights exceed 2'0". Note that riders may cross enter into Short or Long Stirrups if eligible, but Walk Trot riders lose their W/T eligibility by entering these jump classes.

BEGINNER RIDER HUNTER: Open to Junior and Amateur riders. Not to have jumped over 2'3" in any GOHJA or USEF show. May cross enter into GOHJA over fences that are 2' and 2'3" in fence height. Fence height 2'. Entrants may ride more than one horse.

BABY GREEN HUNTER: Open to horses and ponies in their first and second year of showing 2' fence height. Can cross enter 2'3" divisions.

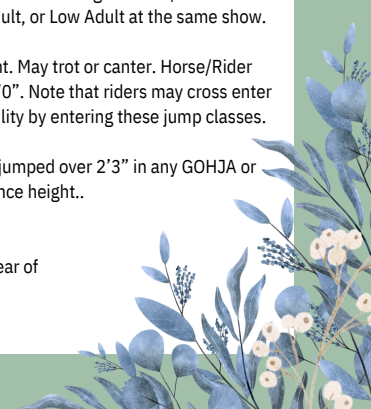



Class Descriptions

CROSS RAIL WALK-TROT HUNTER: Same as Cross Rail Hunter, except no canter. May only cross enter into Walk-Trot Division.

TRAINING HUNTER: To be offered immediately before each division at the fence height for that division. May only be ridden once per horse/pony per ring. To be numerically scored by the judge as a hunter over fences round. Entries scoring between 70 and 75 receive a red ribbon and entries scoring greater than 75 receive a blue ribbon. Does not count toward any year-end or hi-point awards.

ADULT MEDAL: Open to Amateur GOHJA members 18 and over. Fences 2'6"/2'9" or 3', USEF test 1-18. Top 4 must test additionally.

JUNIOR MEDAL: Open to Junior GOHJA members 17 and under. Fences 2'6"/2'9" or 3', USEF tests 1-8. Top 4 must test additionally.

PONY MEDAL: Open to Junior members on ponies only. No in & out. USEF age restrictions apply. Rider may not cross enter into any other Medal at the same show. Pony must have USEF or GOHJA measurement card. Original course to contain at least two tests—USEF tests 1-8—no additional testing. Fence heights 2'0" or 2'6".

OPEN EQUITATION MEDAL: 2'3" & 2': riders may not cross enter into any other GOHJA medals at same show.

PONY EQUITATION: Fences 2'/2'6": no in and out. Junior Equitation 2'6"/2'9"/3'. Adult: fences 2'6"/2'9"/3', amateur to ride

OPEN EQUITATION: Open to Junior and Amateur riders any age. Choice of fence height 2' or 2'3", no on & out. Rider may not cross enter into any other age group equitation class.

CROSS RAIL EQUITATION: Open to Junior or Amateur riders on horses or ponies 15" fence height.

CROSS RAIL WALK-TROT EQUITATION: Same as above except no canter. May only cross enter into Walk-Trot. Canter to be penalized.

BEGINNER RIDER EQUITATION: Open to Junior and Amateurs of any age. May cross enter into any other GOHJA over fences that are 2' or 2'3". Rider may not have jumped over 2'3" at GOHJA or USEF shows. Fences 2'

PUDDLE JUMPER: Open to Junior and Senior riders. Designed to be a beginner jumper division. Fences 2'/2'3" with a spread maximum of 2'.

OPEN JUMPER: LEVEL 0: Fences 2'6" or 2'9", spreads not to exceed 2'6".

LEVEL 1: Fences 3' or 3'3", spreads 3' to 3'3".

CHILDREN/ADULT AMATEUR JUMPER: Fences 3', spreads not to exceed 3'.

TIP Hunter:

Must have TIP# from the Jockey Club

Fence height to be choice of 2'3", 2'6", 2'9"

Two classes over fences with a minimum of 7 jumps. Under saddle-w,t,c- no hand gallop, no martingale.



COME LEARN AND WIN WITH US AT ALL LEVELS!
IEA - IHSA - GOHJA - A SHOWS

WENDY TROCANO
LESLI ISAACSON
ALICIA ANDREANO
TAM MARSHALL
MAGGIE FLOYD



WENDOVER PLACE
5752 ROCKING HORSE RD, ORLANDO
(407) 865-4076

Wendover Place

The Best Place to fulfill your passion



Succeed in
competition,

Find your friends,

Find that favorite ride.



The Art and Phyllis Grindle FOUNDATION

Serving and Supporting Impactful, Local Organizations
In Art, Education, and Animal Welfare



*Good Luck
Wendover Riders!*



HAILSTONE
V I N E Y A R D S

FARMCity



Nutrena® Feeds

Available at Farm City INC.

1610 Atlanta Ave
Orlando, FL 32806

440 S Park Ave
Apopka, FL 32703

SafeChoice
Advanced Equine Formula For All Life Stages

PROFORCE

E M P O W E R™

TRIUMPH
HORSE FEEDS

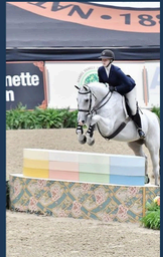
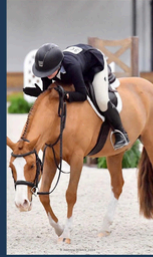

Proudly Offering
boarding, training,
sales and leasing,
shows, and more!

**BARRETT FARM OF
FLORIDA**

Our team of
knowledgeable and
experienced
professionals are
devoted to making
your goals come to life.
Contact us today to join
our winning team!

5100 DOUBLE R LN
OVIEDO, FL 32765

LAURA BARRETT
HEAD TRAINER
(321) 377-2555

CAMRYN HALLEY
HEAD RIDER
(407) 505-9748

JACQUE GELLEIN
OWNER & FOUNDER
(407) 467-9281

SABRINA SCHMIDT
TRAINER & RIDER

BETHANY BRITTON
BARN MANAGER

**CENTRAL FLORIDA'S
PREMIER
EQUESTRIAN FACILITY**

BARRETTFARM.COM



Brookmore farms

Ponies - Hunters - Jumpers

WE CAN TAKE YOU TO ANY HEIGHT

Peggy Stevens
Owner/Trainer

Mia O'Brien
Brook Stainthorpe
Trainer



(407) 538-4185

www.BROOKMOREFARMS.com

1130 Bella Lago Cove, Winter Park, FL 32792

Welcome Home.

At JRB Equestrian, you will find more than happy horses, grassy fields and friendly faces. Here, you will find your family.

We offer a boutique boarding experience, providing exceptional care to our clients and their equine partners.

USHJA & Epona Certified Instructor Jenelle Branom brings 20+ years experience coaching and competing at national, regional and local shows.

A premier Hunter/Jumper training facility, we are ready to help you surpass your goals. Call and schedule a tour today!



ANDREW RYBACK 2021

- Located on 10 beautiful acres with mature live oak trees, JRB Equestrian features:
- Covered dressage ring
 - Outdoor stadium ring
 - Premier ProTex footing
 - 20 large, ventilated stalls with fans
 - 9 irrigated, grassy paddocks
 - Gated and double fenced perimeter
 - 24-hr Security cameras
 - Trainer lives on-site

JRB EQUESTRIAN

16769 Sandhill Road
Winter Garden, FL 34787
407-242-4546

Windermere Equestrian Center

is Windermere's premier boarding and training facility for show horses and riders.

If you love horses and have a passion for riding, we are your barn!

We welcome both beginner riders as well as the elite.



10504 Park Ridge Gotha Rd
Windermere, FL 34786
windermereeqcenter@gmail.com
407-832-4848



Classic English Saddlery & Apparel
Custom Made Riding Equipment & Repairs
Boot Alterations

38217 5th Avenue
Zephyrhills, FL 33542

Kathryn Tenney
(813) 780-8016

Visit our new on-line store at: www.ordertenneys.com
Visit our mobile store located in the vendor area.



TaylorMade

WELLNESS LLC

Certified PEMF Professional
Cold Laser Therapy
Equine Sports Massage & Stretching
Wellness Products Representative



Susan Taylor Fricke
(407) 341-1935

People Pets and Equines

Largest Feed Store in Central Florida!
HAY-FEED-TACK-PET-GARDEN

Best wishes to all the riders!



Division Sponsors

We have what you need!

Horstmeyer's

300 N. French Ave. Sanford, FL 32771

407.322.1235

Wendover Place

Show Date: August 16-17, 2024

Pre-Entries close at 5 pm on Sun. Aug 11

Phone/text # _____
 Email _____
 Stable Affiliation: _____

Entry #:

One Horse Per Entry

Horse:

Primary Rider:

Secondary Rider:

GOHJA Horse #:

GOHJA Member #:

GOHJA Member #:

Pony Size: Small Medium Large

Class #:

Class #:

Owner or Lessee: Jump Height Circle clove - Level 0 2'6" or 2'9" / Level 1 3' or 3'3" / Jr. Medu, Adult Medu, Jr. Eq, Adult Eq 2'6"/2'9", or 3' / Low Hunter 2'3" or 2'6"
 Open Eq Medu 2' or 2'3" / Pony Hunter, Pony Medu 2' or 2'6"

- Every rider, owner/lessee, agent or trainer participating in a GOHJA sanctioned show is required to be a GOHJA member. If not a member, a person may obtain a show-day membership, good for the duration of the show. Show-day members do not accumulate points toward year-end awards.
- Payment is required by the end of the show. A \$25 fee will be added to all accounts not paid in full by the end of the show. A \$25 fee will be assessed for returned checks.
- Each entry will be charged a schooling fee except for Lendine and Walk-Trot exhibitors.

This document waives important legal rights. Read it carefully before signing.

EVERY ENTRY AT A RECOGNIZED SHOW SHALL CONSTITUTE AN AGREEMENT AND AFFIRMATION THAT ALL PARTICIPANTS/WHICH INCLUDE, WITHOUT LIMITATION, THE OWNER, LESSEE, TRAINER/MANAGER, AGENT, COACH, RIDER AND THE HORSE/PONY/EQUINE SHALL BE SUBJECT TO THE CONSTITUTION AND RULES OF THE ASSOCIATION AND THE LOCAL RULES OF THE SHOW. (THE PRESENCE THAT EVERY HORSE/PONY AND RIDER IS ELIGIBLE AS PARTNER) (1) AGREE THAT THE RIDER AND THE HORSE/PONY AND ANY OTHER PARTICIPANTS ARE JOINED BY THE CONSTITUTION AND RULES OF THE ASSOCIATION AND THE SHOW WILL ACCEPT AS FINAL THE DECISION OF THE REWARDS COMMITTEE FOR THE SHOW REGARDING THE ELIGIBILITY OF ANY PARTICIPANT FOR AWARDS. THE PARTICIPANT'S PARTICIPATION IN THE SHOW IS SUBJECT TO THE ASSOCIATION'S AND THE SHOW'S RULES AND REGULATIONS. THE PARTICIPANT'S PARTICIPATION IN THE COMPETITION FULLY ASSURES THAT HORSE SPORTS AND THE SHOW INVOLVE INHERENT DANGEROUS RISK AND BY PARTICIPATING THEREBY EXPRESSLY ASSUME ANY AND ALL RISKS OF SERIOUS INJURY OR DEATH, AND BY PARTICIPATING THEREBY EXPRESSLY ASSUME ANY AND ALL RISKS OF INJURY OR LOSS, AND THEY AGREE TO INDEMNIFY AND HOLD CLARONAHORSE MAN'G P.A.R.K. THE GOHJA MEMBER, THEIR SHOW AND THEIR OFFICIAL DIRECTOR, EMPLOYERS AND AGENTS/HANDLERS/ASSIGNMENT ANY AND ALL OTHER CO-SPONSORS/EXHIBITORS OR IN CONNECTION WITH THE SHOW, WHETHER OR NOT SUCH CLAIM, INJURY OR LOSS RESULTS FROM NEGLIGENCE OR NEGLIGENCE.

Waiver of Liability

WARNING - Other riders that are neither actively sponsored or neither professional is not eligible for an injury or, or claim of a participant in outside incidents resulting from the inherent risk of equestrian activities.

By entering a GOHJA sanctioned competition, you agree to the following: (1) I AGREE, I AM A RIDER (not a rider) and I understand that I am participating in a GOHJA sanctioned event. (2) I AGREE that I am participating in a GOHJA sanctioned event. (3) I AGREE that I am participating in a GOHJA sanctioned event. (4) I AGREE that I am participating in a GOHJA sanctioned event. (5) I AGREE that I am participating in a GOHJA sanctioned event. (6) I AGREE that I am participating in a GOHJA sanctioned event. (7) I AGREE that I am participating in a GOHJA sanctioned event. (8) I AGREE that I am participating in a GOHJA sanctioned event. (9) I AGREE that I am participating in a GOHJA sanctioned event. (10) I AGREE that I am participating in a GOHJA sanctioned event.

Riders, Assurances of Risk, Waiver and Indemnification

I AGREE in consideration for my participation on the Competition, to the following: (1) I AGREE, I AM A RIDER (not a rider) and I understand that I am participating in a GOHJA sanctioned event. (2) I AGREE that I am participating in a GOHJA sanctioned event. (3) I AGREE that I am participating in a GOHJA sanctioned event. (4) I AGREE that I am participating in a GOHJA sanctioned event. (5) I AGREE that I am participating in a GOHJA sanctioned event. (6) I AGREE that I am participating in a GOHJA sanctioned event. (7) I AGREE that I am participating in a GOHJA sanctioned event. (8) I AGREE that I am participating in a GOHJA sanctioned event. (9) I AGREE that I am participating in a GOHJA sanctioned event. (10) I AGREE that I am participating in a GOHJA sanctioned event.

By signing below, I agree to be bound by all applicable GOHJA Rules and the terms and conditions listed above (parent/legal guardian must sign if rider is under 18).

Signature:

Print Name:

Fax or scan & email completed, signed entry to:

Chris Reid (no phone entries)

Questions: 407-491-4199

P.O. Box 170, Geneva, FL 32732

Fax: 407-440-9910

Email: gohjaentries@gmail.com

RIDERS MOUNTED
 BEFORE
 PARADE'S
 ARRIVAL RIDE AT
 THEIR OWN RISK.

Fee Type - This box for officials use only	Rate	Qty	Subtotal
Entry Fee	\$22/ Class		
Stake Fee	\$40/ Entry		
Walk Class Fee	\$15/Class		
Stall Fee	\$40/ Day, \$702 Days \$105/3 Days		
Office/Admin. Fee	\$45/ Entry		
Lead Line Exmpl. no fees			
Express Check-Out Fee	\$5/ Entry		
(Request when leaving check. Office will check you out and text photos of your ride entry)			
Late Processing Fee (after entry closing time)	\$25/ Entry		
TOTAL DUE			
PAID	CASH	CHECK	VENMO

**If your rider is participating in the USHJA Outreach Program,
 please provide USHJA membership number.**



WENDOVER PLACE

Would like to show our
appreciation to our sponsors

-.-

Gold Sponsors

Farm City

Hailstone Vineyards

Nutrena

Summitt

Tamsco Equine Sports Medicine

Silver Sponsors

Tenney's Custom Saddlery

The Potchen Family

The Reynolds Family

Our Advertisers & Division Sponsors

Animal Krackers

Barrett Farm of Florida, Inc.

Brookmore Farms

Connaway and Associates

Danielle Soucy

Daryl Bean

Dr. Randall Sipp

Expert Car Care

Equine Performance Veterinary Practice

Horstmeyers

JRB Equestrian

Karen Bowden

Kat Mullins

KNK Equestrian

McAbee Veterinary Hospital

Over the Hill Farm-Bill Schaub

Up Country-Jamie Stryker

Revolution LLC

Savannah Saddlery

Stockman's Harness and Saddle Shop

Taylor Made Wellness

The Art & Phyllis Grindle Foundation

The Boveda Family

The Farmer Family

The Gilbert Family

The Gonzalez Family

The Harrington Family

The Healy Family

The Kline Family

The Kupietz Family

The Lampe Family

The Louthan family

The Meringolo/Cooke Family

The Nelson Family

The Nicklin Family

The Tolle Family

The Van Ande Family

The Wood Family

The Tack Shack

Windermere Equestrian Center

Wendover Place

Thank you for helping to make this Summer Series a HUGE success!!!

